

# PLAT OF WESTCLIFFE PHASE IX RICHLAND, WASHINGTON SECTION 27, T. 9 N., R. 28 E., W.M.

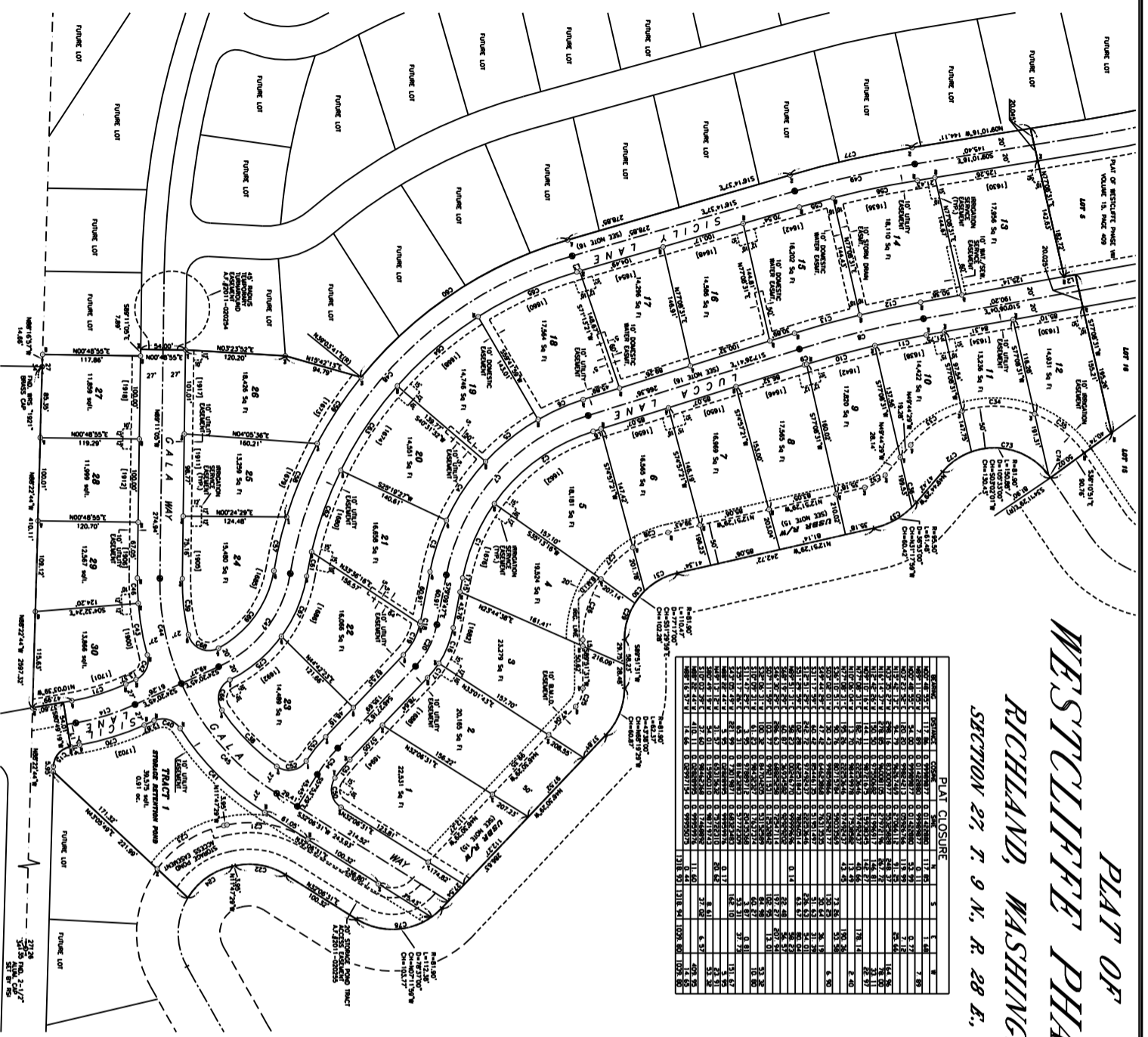

**PLAT CLOSURE**

NO.	DESCRIPTION	AREA	PERCENT
1	Lot 1	17,200.00	1.00
2	Lot 2	17,200.00	1.00
3	Lot 3	17,200.00	1.00
4	Lot 4	17,200.00	1.00
5	Lot 5	17,200.00	1.00
6	Lot 6	17,200.00	1.00
7	Lot 7	17,200.00	1.00
8	Lot 8	17,200.00	1.00
9	Lot 9	17,200.00	1.00
10	Lot 10	17,200.00	1.00
11	Lot 11	17,200.00	1.00
12	Lot 12	17,200.00	1.00
13	Lot 13	17,200.00	1.00
14	Lot 14	17,200.00	1.00
15	Lot 15	17,200.00	1.00
16	Lot 16	17,200.00	1.00
17	Lot 17	17,200.00	1.00
18	Lot 18	17,200.00	1.00
19	Lot 19	17,200.00	1.00
20	Lot 20	17,200.00	1.00
21	Lot 21	17,200.00	1.00
22	Lot 22	17,200.00	1.00
23	Lot 23	17,200.00	1.00
24	Lot 24	17,200.00	1.00
25	Lot 25	17,200.00	1.00
26	Lot 26	17,200.00	1.00
27	Lot 27	17,200.00	1.00
28	Lot 28	17,200.00	1.00
29	Lot 29	17,200.00	1.00
30	Lot 30	17,200.00	1.00
<b>TOTAL</b>	<b>516,000.00</b>	<b>100.00</b>	

CHUNK	LENGTH	BEARING	AREA	CHUNK	LENGTH	BEARING	AREA
C1	14.86	S 89° 57' 10" W	1,100.00	C16	14.86	S 89° 57' 10" W	1,100.00
C2	14.86	S 89° 57' 10" W	1,100.00	C17	14.86	S 89° 57' 10" W	1,100.00
C3	14.86	S 89° 57' 10" W	1,100.00	C18	14.86	S 89° 57' 10" W	1,100.00
C4	14.86	S 89° 57' 10" W	1,100.00	C19	14.86	S 89° 57' 10" W	1,100.00
C5	14.86	S 89° 57' 10" W	1,100.00	C20	14.86	S 89° 57' 10" W	1,100.00
C6	14.86	S 89° 57' 10" W	1,100.00	C21	14.86	S 89° 57' 10" W	1,100.00
C7	14.86	S 89° 57' 10" W	1,100.00	C22	14.86	S 89° 57' 10" W	1,100.00
C8	14.86	S 89° 57' 10" W	1,100.00	C23	14.86	S 89° 57' 10" W	1,100.00
C9	14.86	S 89° 57' 10" W	1,100.00	C24	14.86	S 89° 57' 10" W	1,100.00
C10	14.86	S 89° 57' 10" W	1,100.00	C25	14.86	S 89° 57' 10" W	1,100.00
C11	14.86	S 89° 57' 10" W	1,100.00	C26	14.86	S 89° 57' 10" W	1,100.00
C12	14.86	S 89° 57' 10" W	1,100.00	C27	14.86	S 89° 57' 10" W	1,100.00
C13	14.86	S 89° 57' 10" W	1,100.00	C28	14.86	S 89° 57' 10" W	1,100.00
C14	14.86	S 89° 57' 10" W	1,100.00	C29	14.86	S 89° 57' 10" W	1,100.00
C15	14.86	S 89° 57' 10" W	1,100.00	C30	14.86	S 89° 57' 10" W	1,100.00

CHUNK	LENGTH	BEARING	AREA	CHUNK	LENGTH	BEARING	AREA
C31	14.86	S 89° 57' 10" W	1,100.00	C36	14.86	S 89° 57' 10" W	1,100.00
C32	14.86	S 89° 57' 10" W	1,100.00	C37	14.86	S 89° 57' 10" W	1,100.00
C33	14.86	S 89° 57' 10" W	1,100.00	C38	14.86	S 89° 57' 10" W	1,100.00
C34	14.86	S 89° 57' 10" W	1,100.00	C39	14.86	S 89° 57' 10" W	1,100.00
C35	14.86	S 89° 57' 10" W	1,100.00	C40	14.86	S 89° 57' 10" W	1,100.00
C41	14.86	S 89° 57' 10" W	1,100.00	C45	14.86	S 89° 57' 10" W	1,100.00
C42	14.86	S 89° 57' 10" W	1,100.00	C46	14.86	S 89° 57' 10" W	1,100.00
C43	14.86	S 89° 57' 10" W	1,100.00	C47	14.86	S 89° 57' 10" W	1,100.00
C44	14.86	S 89° 57' 10" W	1,100.00	C48	14.86	S 89° 57' 10" W	1,100.00
C49	14.86	S 89° 57' 10" W	1,100.00	C49	14.86	S 89° 57' 10" W	1,100.00
C50	14.86	S 89° 57' 10" W	1,100.00	C50	14.86	S 89° 57' 10" W	1,100.00

LOT	AREA	PERCENT
1	17,200.00	1.00
2	17,200.00	1.00
3	17,200.00	1.00
4	17,200.00	1.00
5	17,200.00	1.00
6	17,200.00	1.00
7	17,200.00	1.00
8	17,200.00	1.00
9	17,200.00	1.00
10	17,200.00	1.00
11	17,200.00	1.00
12	17,200.00	1.00
13	17,200.00	1.00
14	17,200.00	1.00
15	17,200.00	1.00
16	17,200.00	1.00
17	17,200.00	1.00
18	17,200.00	1.00
19	17,200.00	1.00
20	17,200.00	1.00
21	17,200.00	1.00
22	17,200.00	1.00
23	17,200.00	1.00
24	17,200.00	1.00
25	17,200.00	1.00
26	17,200.00	1.00
27	17,200.00	1.00
28	17,200.00	1.00
29	17,200.00	1.00
30	17,200.00	1.00
<b>TOTAL</b>	<b>516,000.00</b>	<b>100.00</b>

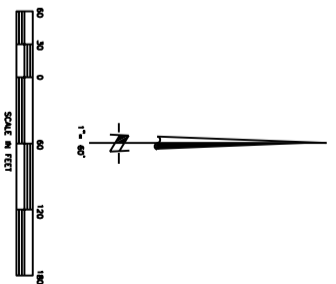

**SURVEYOR'S CERTIFICATE**  
I, MICHAEL C. FOWLER, a Registered Land Surveyor in the State of Washington, do hereby certify that the above plat is a true and correct copy of the original field notes and maps of the land described and that the same have been set and the lot corners staked as shown on the plat.



**AUDITOR'S CERTIFICATE**

FIELD FOR RECORD THIS \_\_\_\_\_ DAY OF \_\_\_\_\_, 20\_\_\_\_, A.D., AT \_\_\_\_\_, WASHINGTON, COUNTY OF RICHLAND, WASHINGTON, IN THE PRESENCE OF \_\_\_\_\_, AT THE REQUEST OF WALK BUCKLE.

RICHLAND COUNTY AUDITOR  
BY DEPUTY \_\_\_\_\_  
SHEET 1 OF 2  
DATE: 11/15/2011 11:08:11 AM  
JOB: 11/15/2011 WESTCLIFFE/11/08/11-11-3/10